



Contractor / Residence Owner is to be recognized as the engineer of record. Therefore responsibility for verifying all existing conditions and plan dimensions before construction begins shall fall to Contractor / Residence Owner. Notify draftsman immediately of any conflicts between drawings and / or existing conditions for verification before proceeding with construction. K-I Lumber has not verified site conditions and makes no representations, warranties or guarantees with regard to compliance with local, state, or federal building codes or requirements. The elevations are conceptual and for reference only. Due to unforeseen changes, site conditions not communicated or lost in translation. No guarantees or liabilities are implied with this respect. Drawing scale should not be used to determine necessary or critical dimensions.



Front Elevation

Scale - 1/4"=1'0"

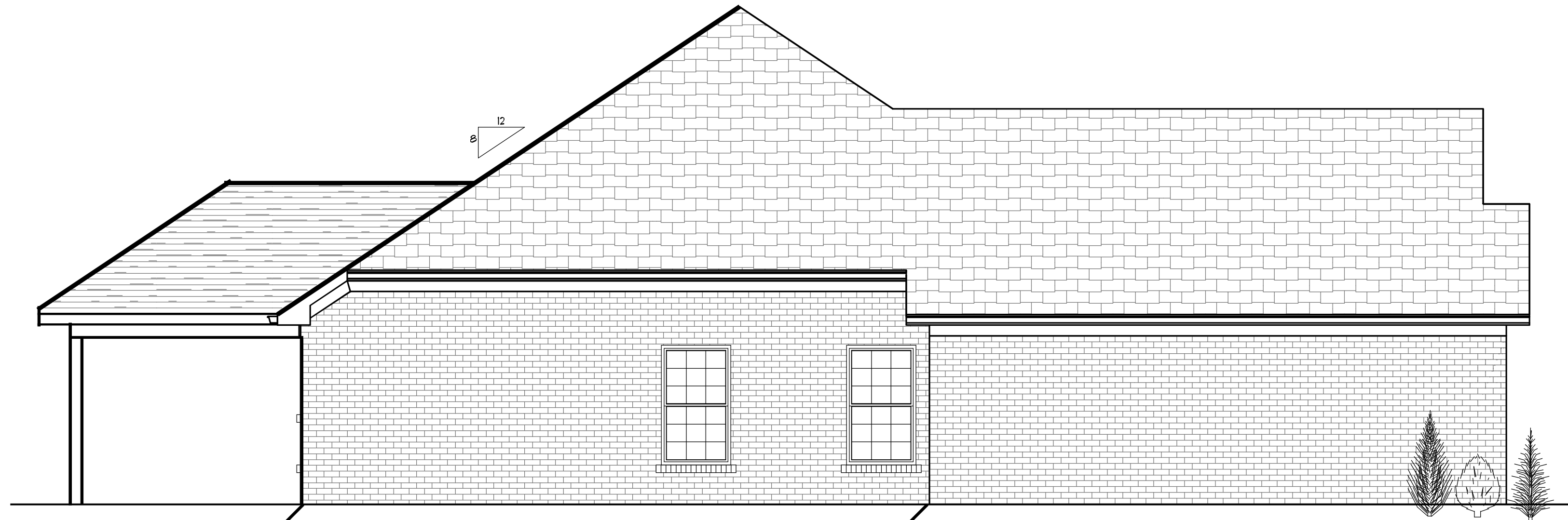

Left Elevation

Scale - 1/4"=1'0"

THE SAYANNAH

LOT:
ADDRESS:

**STEVE THIENEMAN
BUILDER**

DRAWN BY
HBM
DATE
13 JUN 2012
PROJECT
K12012031
PLOTTED / REVISED
June 14, 2012
SHEET

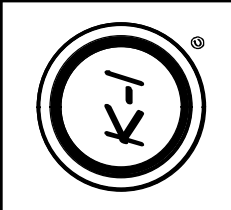
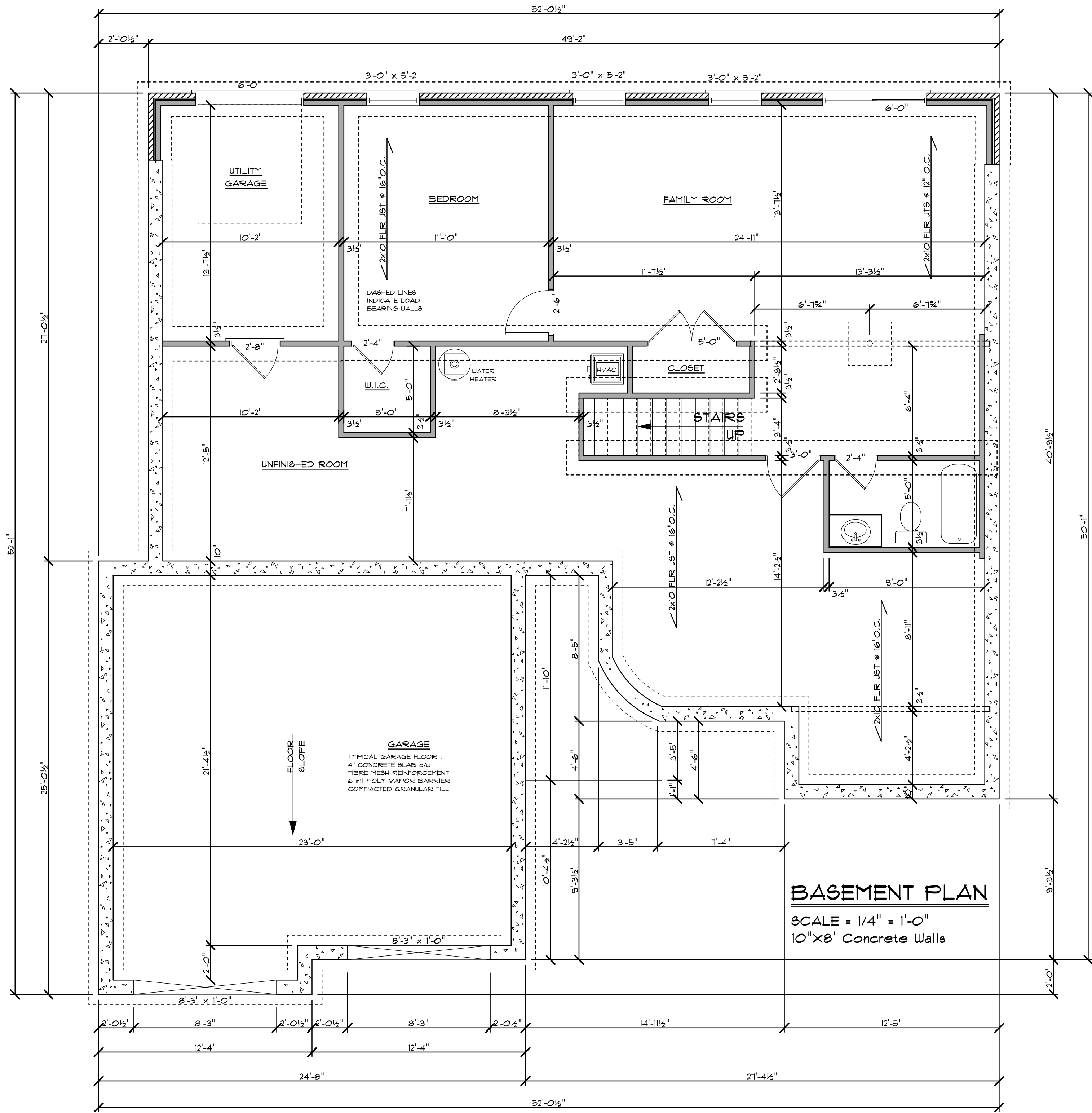

Contractor / Residence Owner is to be recognized as the engineer of record. Therefore responsibility for verifying all existing conditions and plan dimensions before construction begins shall fall to Contractor / Residence Owner. Notify draftsman immediately of any conflicts between drawings and / or existing conditions for verification before proceeding with construction. K-I Lumber has not verified site conditions and makes no representations, warranties or guarantees with respect to compliance with local, state, or federal building codes or requirements. The elevations are conceptual and for reference only. Due to unforeseen changes, site conditions not communicated or lost in translation. No guarantees or liabilities are implied with this respect. Drawing scale should not be used to determine necessary or critical dimensions.

THE SAYANNAH

LOT:
ADDRESS:

STEVE THIENEMAN
BUILDER

DRAWN BY
HBH
DATE
13 JUN 2012
PROJECT
K12012031
PLOTTED / REVISED
June 13, 2012
SHEET



Contractor / Residence Owner is to be recognized as the engineer of record. Therefore responsibility for verifying all existing conditions and plan dimensions before construction begins shall fall to Contractor / Residence Owner. Notify draftsman immediately of any conflicts between drawings and / or existing conditions for verifications before proceeding with construction. K-I Lumber has not verified site conditions and makes no representations, warranties or guarantees with regard to compliance with local, state, or federal building codes or requirements. The elevations are conceptual and for reference only. Due to unforeseen changes, site conditions not communicated or lost in translation. No guarantees or liabilities are implied with this respect. Drawing scale should not be used to determine necessary or critical dimensions.



Rear Elevation

Scale - 1/4"=1'0"

NOTE:
RETAINING WALL SHOWN FOR
CLARITY AND REFERENCE ONLY



RIGHT ELEVATION

Scale - 1/4"=1'0"

THE SAVANNAH

LOT:
ADDRESS:

**STEVE THIENEMAN
BUILDER**

DRAWN BY
HBH
DATE
13 JUN 2012
PROJECT
K12012031
PLOTTED / REVISED
June 14, 2012
SHEET